

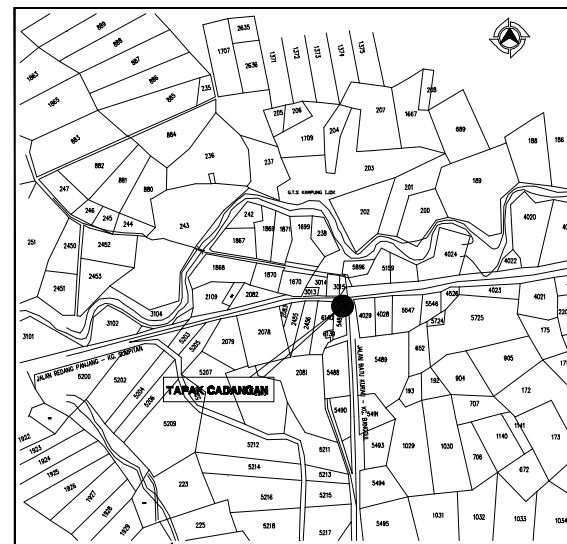

PELAN KUNCI
TANPA SKALA

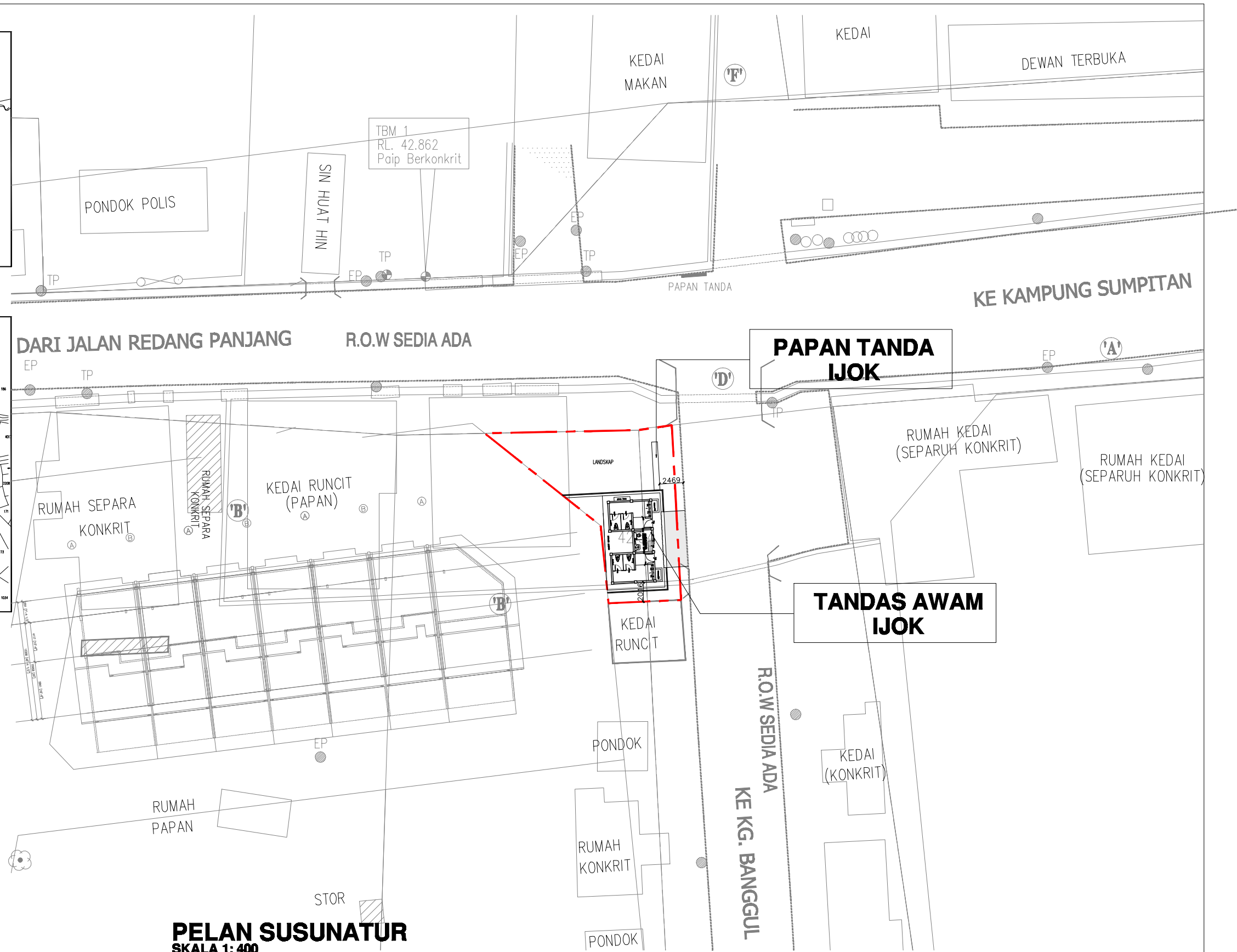

PELAN LOKASI
TANPA SKALA



PELAN SUSUNATUR
SKALA 1: 400

| | | | | | | | | | | | | |
|---|--|---|------------|------------------------------|---------|-------|---------------|---------|-----|----|--------|------------|
| PEMILIK :  MAJLIS DAERAH SELAMA 34100 SELAMA, PERAK DARUL RIDZUAN | TAJUK PROJEK : CADANGAN MEMBINA TANDAS AWAM DI KAMPUNG MASJID, BATU KURAU, PERAK DARUL RIDZUAN. | TAJUK LUKISAN TANDAS AWAM - PELAN KUNCI, PELAN LOKASI - PELAN SUSUNATUR | | | | | | | | | | |
| | UNTUK TETUAN: MAJLIS DAERAH SELAMA | <table border="1"> <tr> <td>dilukis</td> <td>disemak</td> <td>tarikh</td> <td>skala</td> <td>No. Lukisan :</td> <td rowspan="2">pindaan</td> </tr> <tr> <td>JKB</td> <td>JK</td> <td>5.8.21</td> <td>SPT.TUNJUK</td> <td>MDS/2021/JKB/KM/BP-01</td> </tr> </table> | dilukis | disemak | tarikh | skala | No. Lukisan : | pindaan | JKB | JK | 5.8.21 | SPT.TUNJUK |
| dilukis | disemak | tarikh | skala | No. Lukisan : | pindaan | | | | | | | |
| JKB | JK | 5.8.21 | SPT.TUNJUK | MDS/2021/JKB/KM/BP-01 | | | | | | | | |